

- > Add your background colors and graphics within the shaded area below.
 - » You can turn the shaded “print area” off in the Layers window, allowing you to add your own graphics.
- > The text and information listed is for guidelines. Please adjust accordingly to meet the specifications of your own product.
- > Our graphics team will add white behind the entire print area, unless you specify other wise.
- > Remember, this is only a guide. As long as the Art Area and Cut Area guides stay in place, you can do what you want.
- > Prints on Clear Shrink Label Material.

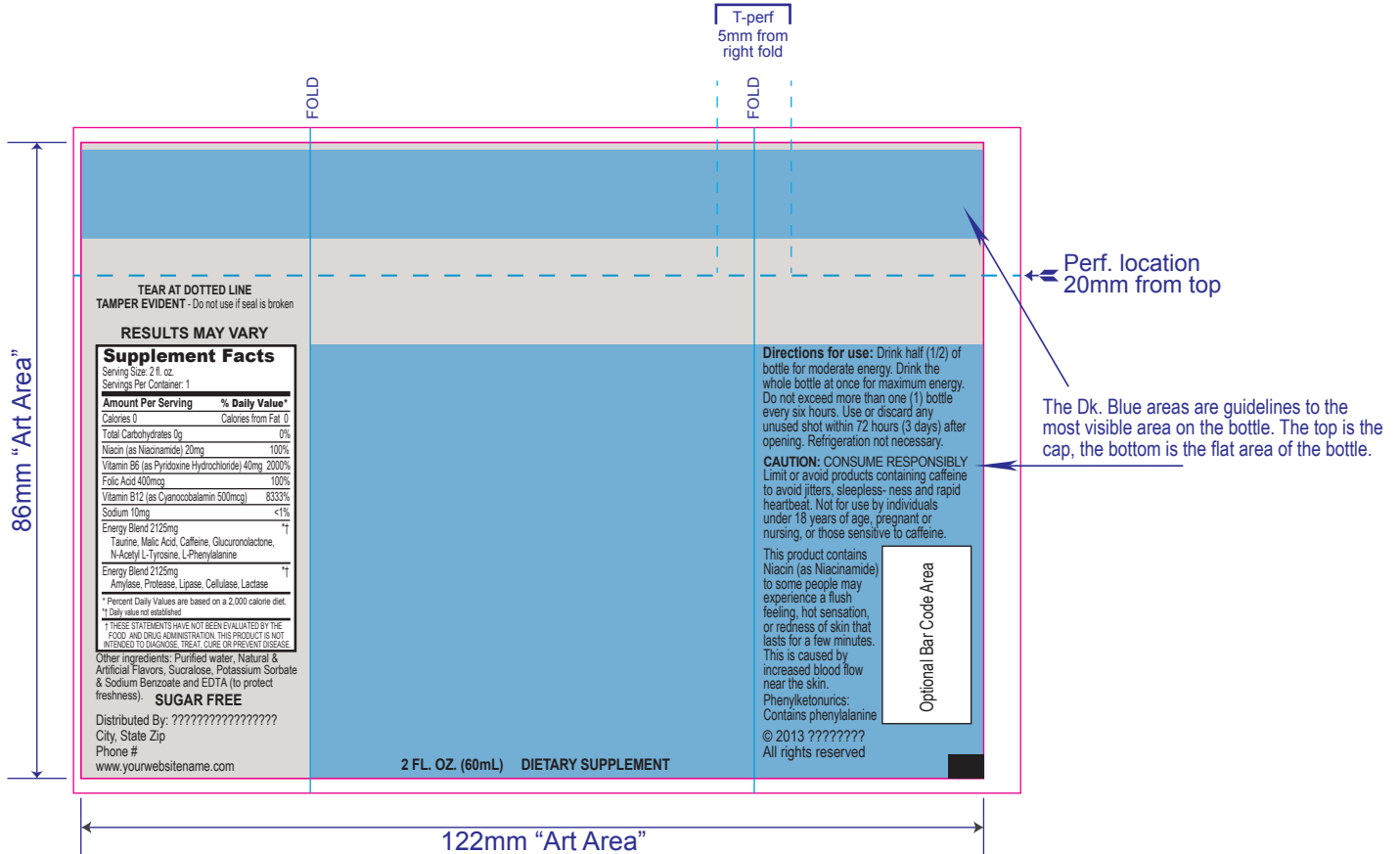

This template is based on a common 2oz bottle size that measures exactly **114mm circumference x 83mm-85mm height** (including cap). If you have any doubt about the size of your bottle, please feel free to send us a bottle and we can size it for you.

DESIGNERS (FYI):

- 1.) Build all small text that is in black as 100% Black, NOT CMYK, so that it prints cleanly and does not have registration concerns.
- 2.) Keep all text at least 2mm from left and right side of artwork rectangle area sides. The art area overlaps by 1mm when seamed.

2oz Energy Drink Shot Template® Copyright © 2013 Passion Labels and Packaging, Inc. All Rights reserved.

Proof Key

- Dieline (Does Not Print)
- Areas Backed in White

PASSION LABELS AND PACKAGING	PRODUCT INFORMATION	COLORS	PROOF APPROVAL Please check all that apply
315 111th St E, Bradenton, FL 34212 ph. (941) 312-5003 / fax (941) 312-5059	Art/Job ID: 0000 Date: 00/00/2013 Cust/Prod: Customer Name - Product Name Method: Digital Material: PETG HS-LV Overcoat: Internal varnish OD / CT: individual cut pieces Size: 60mm LF x 90mm CL / Perf: 20mm from top Signature _____ Date _____	<div style="display: flex; justify-content: space-around;"> <div style="text-align: center;"> Process Cyan</div> <div style="text-align: center;"> Process Magenta</div> <div style="text-align: center;"> Process Yellow</div> <div style="text-align: center;"> Process Black</div> </div> <div style="display: flex; justify-content: space-around;"> <div style="text-align: center;">-</div> <div style="text-align: center;">-</div> <div style="text-align: center;">-</div> <div style="text-align: center;">-</div> </div> <p>Notes:</p>	<input type="checkbox"/> SIZE LISTED IS CORRECT <input type="checkbox"/> UPC IS CORRECT (if applicable) <input type="checkbox"/> DISPENSE DIRECTION CORRECT <input type="checkbox"/> SPELLING IS ALL CORRECT <input type="checkbox"/> COLORS LISTED ARE CORRECT <input type="checkbox"/> OK... PER PROOF <input type="checkbox"/> OK... WITH CHANGES INDICATED <input type="checkbox"/> PLEASE SUBMIT ANOTHER PROOF NOTICE: This proof is for layout and copy only. It does not reflect actual color, or the exact color achievable on press.

YOUR ORDER IS ON HOLD AWAITING YOUR APPROVAL. Please Return IMMEDIATELY to Avoid Order Delay. This proof has been prepared for your approval. Final approval is the client's responsibility. As the Customer, you assume all risks for compliance with federal, state, and local packaging, advertising and labeling laws, regulations and rules. **Customer represents that all materials to be printed, but not limited to, trademarks and copyrighted works, are owned by the Customer or Customer has obtained a license from the owner of such materials. Upon request, Customer will provide evidence of such ownership or license. Customer agrees to indemnify Manufacturer and Seller and their related partners for any damages, losses, or expense as a result of printing such materials.**